commonwealth80

GINIA COMMONWEALTH UNIVERSITY VIRGINIA COMMONWEALTH UNIVERSITY VIRGINIA COMMONWEALTH UNIVERSITY VI

Aug. 79 - May 80

Virginia Commonwealth
University Library

REPRODUCED BY ... NOT TO
BE REPRODUCED ... LIBRARY

COMMONWEALTH '80

editor-in-chief
Jil Utz

managing editor
Gordon Baker

layout designer
Rochelle Taccino

advisor
Dr. Henry Rhone

Virginia Commonwealth University
901 West Franklin Street, Richmond Virginia
Vol. I, No. 1 Partially Funded by Student Activities Fees

CONTENTS

Opening
pages 4-23

Campus Life
pages 24-55

Seniors
pages 52-87

Activities
pages 88-103

Sports
pages 104-119

Organizations
pages 120-135

Credits
pages 136-137

Advertisements
pages 138-144

All Rights Reserved©

REFERENCE BOOK NOT TO
BE REMOVED FROM LIBRARY

I recollect a nurse called Ann,
Who carried me about the grass,
And one fine day a fine young man
Came up and kissed the pretty lass.

She did not make the least objection.
Thinks I, *"Aha,*
When I can talk I'll tell Mama,"
And that's my earliest recollection.
F. Locker-Lampson

A place in thy memory, Dearest!
Is all that I claim:
To pause and look back when thou hearest
The sound of my name.
G. Griffin

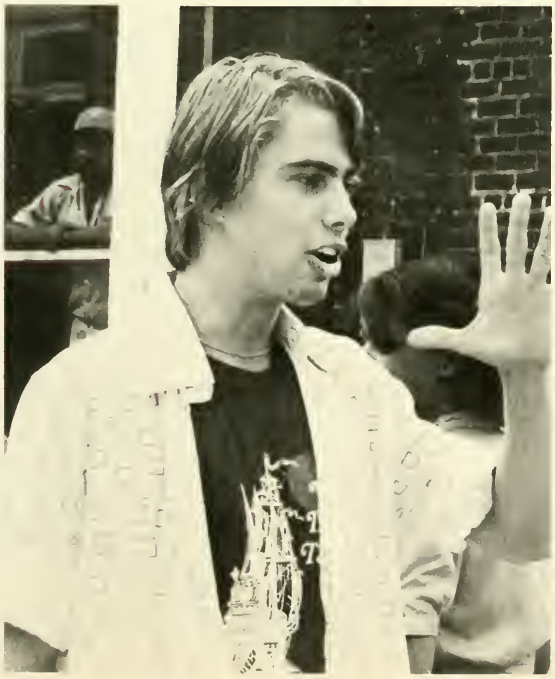

The
A CLUB
FOR
ED STUDENTS

Oh, I have roamed o'er many lands,
And many friends I've met;

Not one fair scene or kindly smile
Can this fond heart forget.
T. H. Bayly

Friends depart, and memory takes them
To her caverns, pure and deep.
T. H. Bayly

We have all forgot more than we
remember.
T. Fuller

Virginia Commonwealth
University Library

Die two months ago, and not forgotten yet?
Then there's hope a great man's memory may
outlive his life half a year.
W. Shakespeare

Out of mind as soon as out of sight.
Lord Brooke

I shall remember while the light lives yet
And in the night time I shall not forget.
Swinburne — Erotion

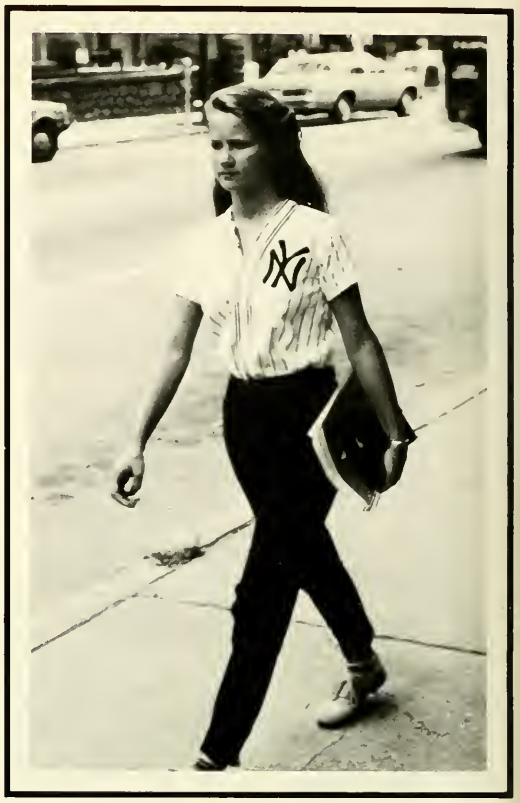

There are obviously two educations. One should teach us how to make a living and the other how to live.

James Truslow Adams

The main thing in life is not to be afraid to be human.
Pablo Casals

Genius is one percent inspiration and 99 percent perspiration.
Thomas A. Edison

Campus Life

Virginia Commonwealth
University Library

Seniors

ADAMS, SHIRLEY M., B.S Administration of Justice. VCU Black Awakening Gospel Choir, Assistant Director, Leadership and Service to Black Awakening Choir, VCU Cheerleader, Captain, 76-77; Criminal Justice C.A.E.

ADMAS, STEVALYNN, B.F.A Communication Arts and Design. Zetta Phi Beta Sorority
AGNEW, JAMES P. III, B.S. Mathematical Sciences MCV Christian Fellowship; Bear Hall Association; Residence Hall Association; Society of Physics Students Civil Air Patrol.
AKABOGU, BERNY, B.S. Biology Resident Advisor, Summer 79 and 79-80; Dean's List

ALLEN, NORMAN M., B.S. Administration of Justice and Public Safety. SKEE PHI WEE; Volunteer Probation Officer.
ALLEY, BETH T., B.S. DIE. Who's Who; Leadership and Service; Scholarship Award, DECA, President, Appointments Board, Secretary.
APODACA, ELENOR R., B.S. Biology. VCU Pre-Dental Club

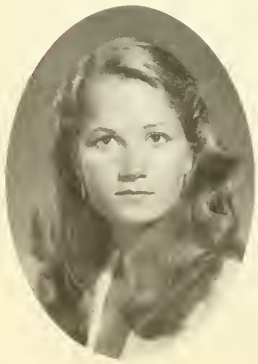

ARMSTRONG, SUSAN, B.F.A Art History.
ASHE, THERESA V., B.S. Juvenile Justice AJP. Alpha Kappa Alpha Sorority, Inc.

ATKINS, DONNA G., B.S. Information Systems Den mother for B R C.J.; Transferred From Madison College, Fall 1977

AVILES, RAYSHA J., B.S Chemistry American Chemical Society Student Affiliate Chapter, RHA
BAILEY, P. LYNETTE, B.S.W Social Work.
BAKER, BRIAN, B.S Political Science. WVCW, Station Manager, 77-79, POS Club, Pre-Law Club; Concert Committee, Leadership and Service Award, 78/79, 91 1 Coalition; Fun Rocks

BAKER, DIANN G., B.S W Social Work.
BAKER, GORDON R., B.S. Marketing COMMONWEALTH '80, Managing Editor; COMMONWEALTH '79, Editor, Elected to Who's Who Among American Colleges and Universities; Honors and Awards Recipient, '79, '80; L.E A.P , Peer Assistant Service, Resident Assistant, Rhoads Hall; New Student Register Editor '78; S O.A.R Team '78; Ring Committee, Residence Hall Association, Treasurer, Day on the James Coordinator, Intramural Sports; VCU Film Committee, Media Board, VCU Consumer Advocacy Club, President
BAKER, MICHELLE R., B.S. Psychology Zeta Phi Beta Sorority, Inc., PAS; BSA, Organization of Black Psychology Students

BANKS, KAREN R., B.F A Theatre Education. Thanks Mom and Dad.
BARHAM, GERALD T. JR., B.S. Religious Studies. Intervarsity Christian Fellowship, Cross Country

BARKSDALE, FANNIE P., B.S. Rehabilitation Services. Rathskellar Committee; NAACP; Pearls of Phi Delta

BATTLE, ROSALIND M., B.S. Biology/Pre-Medicine. Delta Sigma Theta Sorority, Inc.; Black Student Alliance, Vice President and Secretary; Lecture Committee; Ticket-Purchase Committee; Resident Assistant, Leadership Award (LEAP Program); Pre-Med Club.
BECK, DONALD R., B.F.A. Theatre Education.
BEDDALL, THERESE M., B.S. Recreation.

BERLINERMAN, JONATHAN Z., B.S. Business Administration/ Management. Honors English Program.
BLAKE, DEBORAH, B.S. Elementary Education. Dean's List; Wellspring Ensemble, Italian Club.
BOCKISCH, PATRICIA G., B.S. Elementary Education (Double Certification K-7). Student Rams Club.

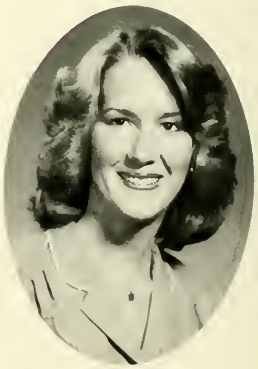

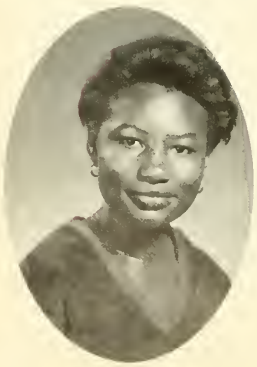

BOLDEN, KIM M., B.S. Mass Communications. Society of Professional Journalists; Sigma Delta Chi; VCU Cheerleading Squad; UBC (Broadcasting Corporation); WVCW Radio Newstaff, Gymnastics Club; Who's Who Among Students in American Colleges and Universities; Resident Assistant, 1979-80, Recipient of Virginia State Fair Scholarship; Recipient of Summer Fellowship from State Council of Higher Education, Summer 1979.
BONE, KITTY, B.F.A. Communication Arts and Design.

BONNER, MICHAEL P., B.S.
Biology Pre-dental Club.

BOURNE, RICHARD, B.S.
Chemistry
BOYD, VICKI L., B.S. International Business Administration and Management. Economists Club, Secretary/Treasurer, Special Events Committee.

BRADLEY, CHARLENE A., B.S.
Rehabilitation Services
BRADLEY, TARLAN N., B.S.
Administration of Justice and Public Safety. Lambda Alpha Epsilon.
BRADSHAW, KRISTIN, B.S.
Rehabilitation Services.
BRANCH, PHILIP W., B.F.A. Art Education. Concert Committee

BRISCOE, STEPHANIE E., B.S.
Business Administration and Management, Concentration: Personnel and Industrial Relations Gymnastics Exhibition Club; VCU Cheerleader, ASPA, Phi Beta Lambda
BROCKINGTON, LYNETTA J., B.S.
Administration of Justice and Public Safety

BROCKWELL, BARBARA J., B.S. Business Education.

BROOKS, KEVIN R., B.S. Political Science
BROWN, BETTY P., B.S. Business Administration and Management. Finance Management, S.A.M.
BROWN, BILLIE H., B.S. Business Education. Phi Beta Lambda

BROWN, JOYCE K., B.S. Administration of Justice and Public Safety.
BROWN, LINDA J., B.S. Psychology. Laurel's Honor Society.
BROWN, SUSAN P., B.F.A. Communication Arts and Design.

BRYANT, ROBBIN, B.S. Psychology.
BUCHANAN, PATRICIA A., B.S. Mathematics Education.

BUCK, ROBERT A., B.S. Biology Phi Sigma

BURINGTON, JOHN, B.S. Business Resident Assistant, Ask-It.
BURTON, MARK H., B.S. Mathematical Sciences Honors Graduate
BURWELL, BRENDA, B.S. Rehabilitation Services Zeta Phi Beta Sorority; BSA

BUTLER, CINDY, B.S. Marketing Marketing Society, American Marketing Association, RAMS Club
CALLISON, BARBARA, B.A. English Dean's List
CAMIRE, MARTHA M., B.S. Marketing Delta Sigma Phi, Social Chairman.

REFERENCE BOOK - NOT TO BE REMOVED FROM LIBRARY

CANDLER, ANNE E., B.F.A. Art History
CAPLAN, HEDY, B.A. English. Richmond Arts Magazine, Writing Lab

CAREY, DEBORAH A., B S. Biology
Pre-Med Club, Biology Club

CARIGNAN, BONITA M., B S
Psychology Psy Chi
CARROLL, MARILYN L., B S Early Childhood Education. Psychology Minor. Black Students Alliance, RAMS Club, Treasurer
CARTER, ELIZABETH A., B S.
Psychology Dean's List, Fall 78

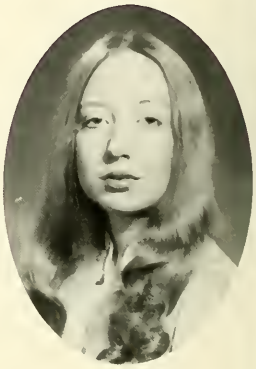

CARTER, RONALD D., B.S
Accounting
CHADBOURNE, CLINTON, B F A
Communication Arts and Design.
CHADBOURNE, JENNIE, B S.
Biology/Pre-Medicine. Phi Sigma Society Gamma Gamma Chapter (Biology Honor Society).

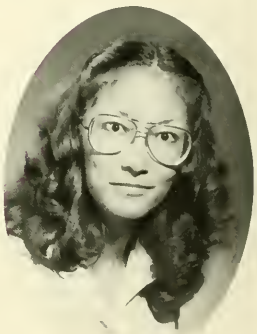

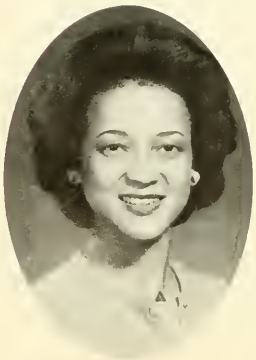

CHAMBERS, KAREN D., B F A
Communication Arts and Design
CASSELL, RICK J., B S
Psychology, Philosophy Minor

CHAPLIN, JOANNIE, B F A Interior Design

CHAPLIN, KEVIN D., B S Biology Outing Club
CHASE, STUART, B F A Art History Resident Assistant
CHRISTENSEN, CHRIS, B A History Johnson Hall Journal; Resident Assistant, Sigma Phi Gamma

CLINE, GARLAND W., B S Health Care Management.
CLINE, HAL, B A Political Science Laurels Honors Society
COLLIER, LISA C., B F A Fashion Design

COLVIN, YVETTE F., B S Psychology Alpha Kappa Alpha Sorority, Inc.
COMLEY, KATHLEEN M., B M Ed Music Education M E N C , VCU Symphony Orchestra, Symphonic Band, Collegium Musicum, Della Citta Quintet

CONNELLY, WALTER R., B.F.A. Communication Arts and Design.

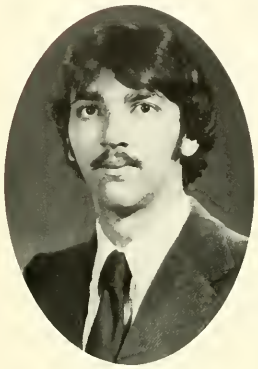

COOK, DAVID, B.S. Business Administration and Management
COOPER, MICHAEL V., B.S. Business Administration and Management. Omega Psi Phi Fraternity, Inc., President, Resident Assistant; Honors and Awards Committee
COPLEY, DAVID R., B.S. Administration of Justice. VCU Chapter, National Criminal Justice Honors Society, President, Dean's List, American Criminal Justice Association.

COUVELHA, DOLORES, B.S. Therapeutic Recreation. Recreation Club; Soccer Club; Thanks Mom and Dad.
CRAWFORD, JULIE, B.S. Biology. ACS; Ask-It, Cultural Committee, Ezibu Muntu Dance Co.; Alpha Kappa Alpha Sorority.
CREW, MARY L., B.S. Mass Communications. Baptist Student Union; Sigma Delta Chi, The Society of Professional Journalists.

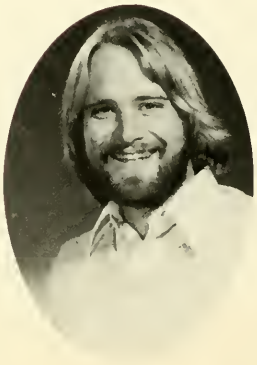

CUEVAS, JOSE L., B.F.A. Communication Arts and Design.
CUNNINGHAM, CHUCK, B.S. Psychology. Concert Committee.

CUTSHALL, LOUISE A., B.S.W.
Social Work

DANOFF, GARY D., B.S. Marketing
Beta Gamma Psi, SESG, Ask-It Booth, CUSA, University Assembly, Marketing Society
DAVIS, HARRY L., JR., B.S.
Rehabilitation, Minor — Psychology
Outing Club
DAVIS, KIMBERLY M., M.F.A.
Theater/Costume Design

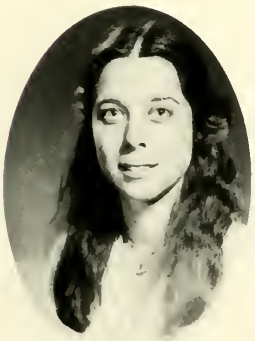

DERBY, JUDY, B.S. Elementary Education.
DeLONG, BEVERLY, B.S.
Elementary Education. Dean's List
DeROSA, FLAVIO, B.S. Psychology
Minor — Biology. WVCW for Four Years, Current Head Announcer

Di CHIRO, MARCO, B.F.A.
Communication Arts and Design.
DIGGS, GISELE P., B.F.A. Fashion
Design.

DODEJA, SHEELA K., B.S. Accounting

EDWARDS, KENNA O., B.S. Political Science. Pre-Law Club.
ESTEP, JANE B., Non-Traditional Studies. Organization Effectiveness in Public Administration.
EVANS, VIVIAN L., B.S. Sociology

FAYLE, PHILIP O., B.A. English. VCU Tennis Club, Acting President, Commonwealth Times, Advertising Manager.
FIGORA, RONALD M., B.S. Business Administration and Management. Society for the Advancement of Management.
FISHER, STEVAN T., B.F.A. Interior Design. Dean's List, 4 Years; 1977 Merit of Excellence, Juried Student Design Show; 1979 Outstanding Junior, Dept. of Interior Design.

FOLEY, RUSTY, B.S. Business Administration. Phi Beta Kappa; Rio Epsilon Fraternity.
FORD, RUDOLPH E. JR., (The Maestro), B.S. Health and Physical Education. Omega Psi Phi Fraternity; Richmond International Band; Physical Education Majors Club.

FOLWER, GINA L., B S Special Education Played for VCU Women's Varsity Volleyball Team (4 Years), Council for Exceptional Children; Richmond Area Association for Retarded Citizens

FRANCISCO, ANNE T., B S Marketing Delta Sigma Pi.
FREEMAN, SONDRA D., B F A Fashion Design Carol Steinke Memorial Scholarship From 1979 Fashion Show, Best Disco Award
FRENCH, W. KIRK, B S , Business Major, Rams Club, Delta Sigma Pi (Business Fraternity).

FREUDE, SHARON B., B A. Church Music. Dean's List, Award for Scholarship; Delta Omicron Fraternity
FULLER, JOSEPH P., B.S. Marketing. Marketing Society, Student Rams Club, Treasurer, Intramural Sports.
FULTON, PAMELA C., B.S W Social Work

GARRETT, CAROLYN, B.S. Biology Biology Club, Delta Sigma Theta Sorority, Inc., Cultural Committee
GEE, SAMUEL Y., B.S. Social Science Education

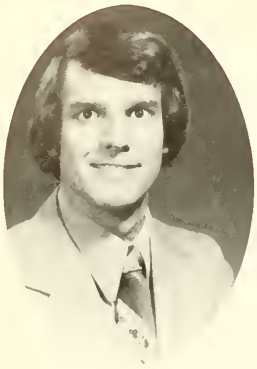

GERBER, GEORGE, B S Business Administration and Management Beta Alpha Psi, National Accounting Fraternity: Society for Advancement of Management

GERSTEL, RICHARD N., B F A Communications Arts and Design
GILES, ALCENIA M., Associate Degree, Legal Secretarial Future Secretaries Association.
GITZEN, JAMES F., B S Psychology Dean's List, Graduation With High Honors, Psi Chi, President

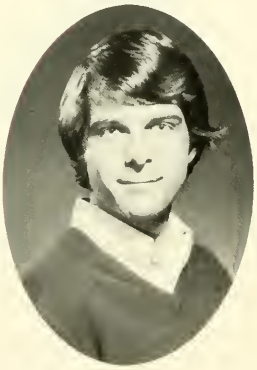

GLISSON, JAMES D., B S Biology
GOOLSBY, ALEX C., B S Marketing Student's International Meditation Society Club
GORDON, KIP, B S. Psychology Kappa Sigma Fraternity

GRAMMER, PEGGY J., B.S. Psychology Psi Chi National Honor Society for Psychology
GRAVELY, ROBINETTE R., B S Business Administration and Management American Society for Personnel Administrators, Future Business Leaders of America (FBLA).

GRAY, MARTHA R., B G S General Studies

GRESHAM, BRANDON W. JR., B A Art Education Cross Country Team, Alpha Phi Alpha Fraternity, Inc. Theta Rho Chapter
GRIMES, WILLIAM B. II, B S Information Systems
GULLETT, VIRGINIA, B F A Communication Arts and Design

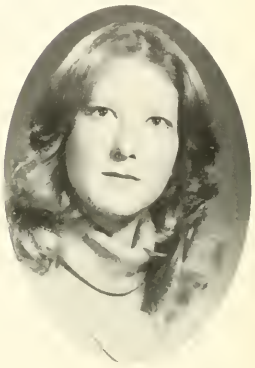

HALL, AARON K., B S Mass Communications VCU Film Committee; WVCW Radio Disc Jockey
HALLINGER, TERI L., B S. Anthropology
HALLORAN, SUSAN L., B.S Biology Phi Sigma

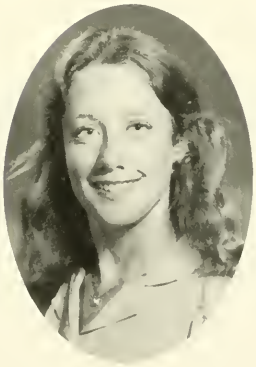

HALTON, KATHLEEN, B.S. Mass Communications Kappa Tau Alpha, PRSSA, VCU Kick Chick
HAMMOND, IRMA J., B S. Early Childhood Education

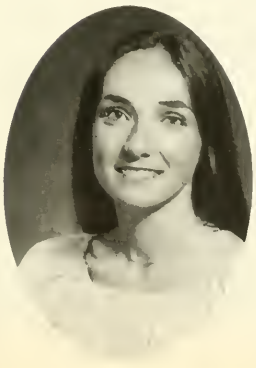

HARDING, SHERYL L., B F A
Interior Design Outstanding Junior of the Year, American Society of Interior Designers, Inter-Varsity Christian Fellowship

HARRIS, JACQUELINE A., B S W
Social Work
HARRIS, LUTHER T. JR., B.S
Political Science
HARRIS, TALMADGE, B F.A.
Communication Arts and Design

HAUGH, ANNE, B A
Painting and Printmaking
HAWKINS, SANDRA, B S
Psychology
HAYES, DONALD L., B S
Mass Communications
Advertising Club; League of Black Journalists

HAYES, GINA A., B.S.
Information Systems Pearl of Phi Delta
HERBIN, VANESSA M.,
B S Business Administration and Management/Real Estate
Pearls of Phi Delta, Rho Epsilon Fraternity; Rams Club.

HICKS, LINDSEY H., B S Chemistry
American Chemistry Society

HIDINGER, KAY V., B S
Accounting
HILL, JANE, B S Special Education
HILL, JOSEPH L., B S Special
Education.

HILTON, H. TYRONE, B S
Psychology Resident Student
Volunteer Program; Peer Assistance
Training, Organization of Black
Psychology Students, Vice President,
Phi Beta Sigma Fraternity, President,
Resident Assistant
HINES, REBECCA O., B S Early
Childhood Education.
HOEY, WAYNE R., B.A Painting and
Printmaking

Virginia Commonwealth
University Library

HOFFLER, NELL, B F A Commercial
Art Zeta Phi Beta Sorority, Inc
HOLICKY, DAVID A., B S Mass
Communications PRSSA, 1978-80;
Student Rams Club, President, 79-80,
Fund Raising, 78-79, Chairman; Ford
Motor Company College Round
Tables, Intramurals, Flag Football,
Sottball, Volleyball

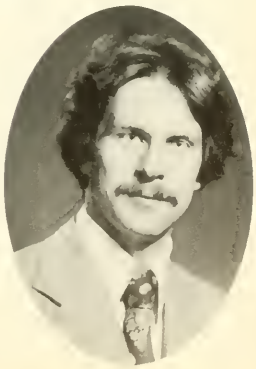

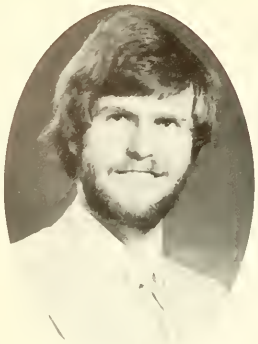

HORRIGAN, GARY T., B.S.
Chemistry.

HORST, REBECCA L., B.S.
Psychology
HOSS, VIRGINIA M., B.S. Pre-Nursing (Interdisciplinary Science).
HOUCHINS, EDDY, B F A
Communication Arts and Design

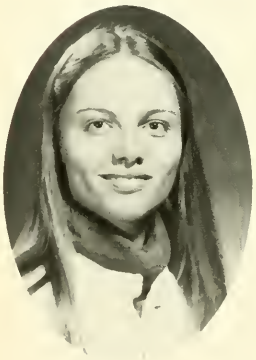

HOUGH, VICKIE L., B S. Special Education. CEC.
HOWARD, INETTA, B S. Special Education. Delta Sigma Theta Sorority, Inc.
HUFFINES, MARTHANNE A., B S. Sociology. Dean's List, VCU Ring Committee; Alpha Kappa Delta

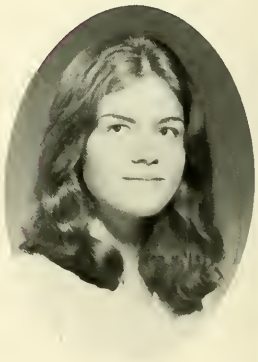

HUGHES, PAMELA S., B S W Social Work.
HUNTER, SANDRA, B.S. AJP.
Sorority Zeta Phi Beta.

HUTCHINS, GARY L., B.S. Business Administration and Management.

HYATT, MATTHEW J., B.S. Interdisciplinary Science. American Chemical Society.
IPPOLITO, BARBARA A., B.S. Special Education. Council on Exceptional Children Club.
IRBY, CHARLOTTE V., B.S. Special Education and Early Childhood Education. Rams Club, CEC, Secretary, Dean's List.

JAMISON, SAMUEL E., B.S. Information Systems. Information Systems Club; Rho Epsilon Real Estate Fraternity, Omega Psi Phi Fraternity, Chapter's Keeper of Records of Seals.
JOHNSON, DONNA, B.S. Business Administration — Finance. Society for Advancement of Management, Secretary.
JOHNSON, ERIC S., B.S. English. Alpha Phi Alpha Fraternity, Inc.

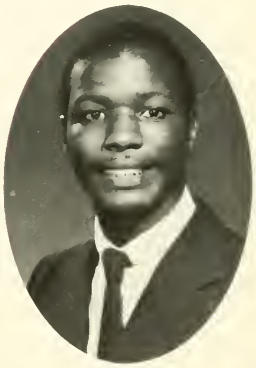

JOHNSON, LINDA D., B.S. Psychology. Psychology Club; Delta Sorority.
JOHNSON, MICHAEL J., B.S. Accounting.

JOHNSON, NANNIE B., B.S. Accounting

JOHNSON, RALPH E., B.S.W. Social Welfare.
JONES, FRANK W. JR., B.A. Painting and Printmaking
JONES, GENE R., B.S. Business Administration — Personnel American Society for Personnel Administration.

JONES, LOUISA A., B.F.A. Painting and Printmaking. Richmond Arts Magazine, Student Art Society
JONES, MARSHA G., B.S.W. Social Work. Social Work Club; Judo Club
JONES, RENEE N., B.S. Mass Communications — Broadcast Journalism. Black Awakening Gospel Choir of VCU.

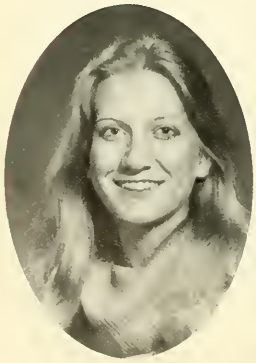

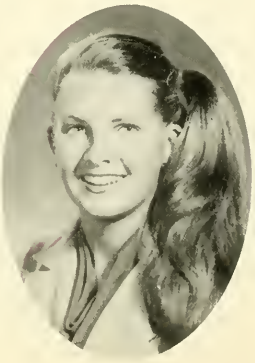

JORDAN, JILL R., B.F.A. Fashion Design.
JOYCE, LUCY K., B.F.A. Fashion Design. Children's Wear Award — Sheet Show '78; Lounge Wear Award — Spring Show '79

KATZ, LORA, B.F.A. Interior Design
American Society of Interior Designers, Student Affiliate

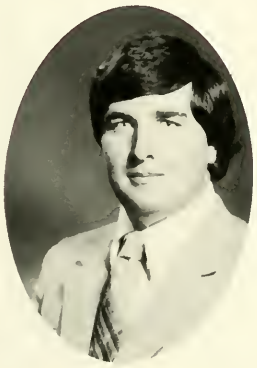

KATZ, MARK, B.S. Psychology Psy Chi, Dean's List, Tennis Club
KEITH, LINDA J., B.S. Special Education/Elementary Education Baptist Student Union, Hostess and Vice President.
KELLEY, JAMES, B.S. Biology

KING, SHARON Y., B.S. Marketing Marketing Society; VCU Lecture Committee, Vice President
KIRBY, JENNY, B.S. Special Education. CEC; RAMS Club; Field Hockey
KITCHEN, RICK, B.S. Health and Physical Education. P.E. Majors Club, Treasurer — 78, President — 79, Gymnastics Exhibition Team — 77-79

LATINO, DIANE M., B.F.A. Communication Arts and Design. 2nd Place June Jubilee Contest
LAWRENCE, MARTHA L., B.S. Biology Pre-Med

KΣ

LAWS, LISA E., B.S. Administration of Justice (Juvenile Justice), Minor — Psychology

LEE, STEPHEN C., B.S. Accounting
LEIGHTON, VICKIE L., B.S. Business Administration and Management, Emphasis on Personnel and Industrial Relations
LEONARD, MELVIN T. JR., B.S. Information Systems.

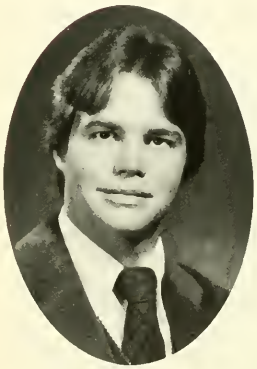

LETIEN, D. SCOTT, B.S. Business Administration and Management VCU Golf Team — 4 Years, Specialize Real Estate
LEWIS, DONNA, B.F.A. Fashion Design. Best Child's Wear in VCU Fashion Show 1979.
LINTON, PATRICK L., B.S. Chemistry. Dean's List; A.C.S.

LIPPE, ELLEN B., B.S. Mass Communications/Advertising Advertising Club — AAF, Account Executive of National Student Advertising Competition.
LITTLE, CAROL A., B.S. Business Administration and Management, Finance. Society for the Advancement of Management.

LOVING, DEBRA M., B F A Art Education Local Art Education Association, Alternate Member of School of the Arts Student Advisory Council

LOWENSTEIN, MOLLY A., B F A Art History Laurel's Honor Society, VCU French Folk Dance Group, Who's Who Among Students in American Universities and Colleges, 1979-80
LYONS, NICOLE M., B F A Communication Arts and Design
MAGUIRE, JEAN-MARIE M., B S Mass Communications

MAJKA, STEVEN A., B.S Marketing American Marketing Association
MALONE, BILL, B.S Marketing Marketing Society, Outing Club, American Marketing Association, Awards Include the L T C and B P E Award Given by Von-Foley Company
MANNING, DEBRA L., B F A Fashion Design

MARROW, SHELIA D., B S Elementary Education
MARSHALL, PATRICIA, B S. Psychology

MARTIN, CONNIE S., B.S. Psychology.

MASON, SAUNDRA R., B.S. History/Social Studies.
MASON, SHELIA D., B.S. Health and Physical Education. P.E. Club.
MASTERSON, MARY T., B.S. Accounting. VCU Accounting Club; Beta Alpha Psi.

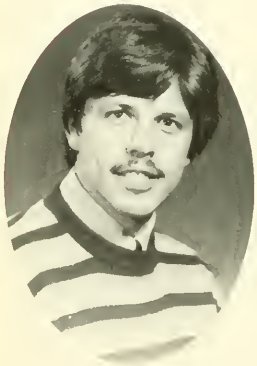

MAVILIA, STEVEN, B.S. Mass Communications/Advertising
MAYES, JERRY, B.S. Accounting. Dean's List, Society for Advancement of Management, Certificate for Scholarship Recognition.
McCOLLUM, UTA M., B.S. Mass Communications/Public Relations. PRSSA.

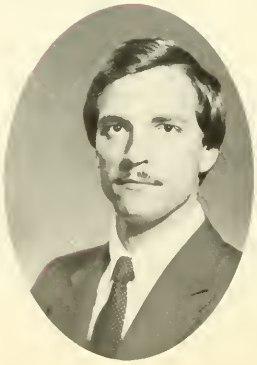

McEACHIN, CANDRES M., B.F.A. Fashion Design.
McPHILAMY, WILLIAM P. III, B.S. Business Administration and Management. Rho Epsilon, Pre-Law Society; Society for Advancement of Management.

MELVIN, BARRY F., B.S. Economics. Omicron Delta Epsilon

MELVIN, LARRY H., B.S. Marketing
MENDEZ, NANCY C., B.F.A. Art History
MIDDLETON, VIVIAN D., B.F.A. Fashion Design. Black Caucus, RHA, Delta Sigma Theta Sorority

MILES, E. MARLENE, B.S. Chemistry. American Chemical Society
MONTGOMERY, MARGIE, B.S. Early Childhood Education.
MOODY, CALUP R., B.S. Biology. Rathskellar Committee, Co-Chairperson, Black Student Alliance

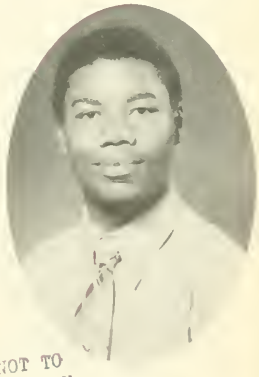

REFERENCE BOOK - NOT TO BE REMOVED FROM LIBRARY

MOON, JOHN E., M.F.A. Interior Design.
MORGAN, STEPHANIE L., B.S. Marketing. Marketing Society, Pearls of Phi Delta

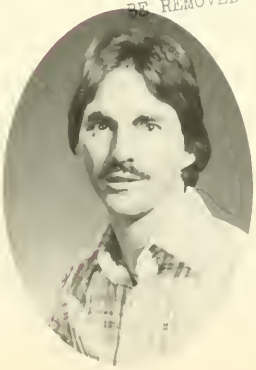

MORRIS, KENNETH A., B.S.
Recreation

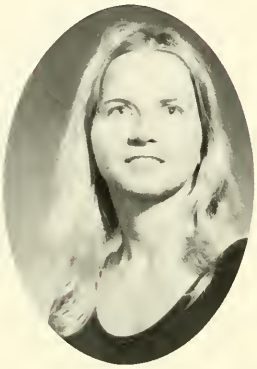

MORRIS, MISSY, B.S.W. Social Work. Freshman Living Program; P.A.S.; R.S.V.P.; Resident Assistant; B.S.W. Association; Dean's List for 4 Years.
MORRIS, NANCY S., B.F.A. Art History.
MORRISON, TIM, B.S. Marketing. Delta Sigma Pi, Professional Business Fraternity.

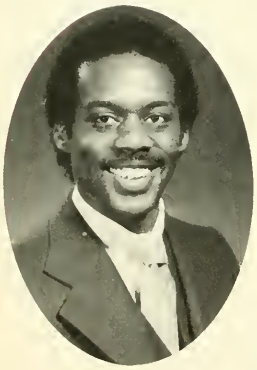

MORTON, ERIC S., B.F.A. Applied Music. Who's Who Among Students in American Universities and Colleges; Leadership and Service Award; BSA; University Assembly; Appointments Board; Program Board; IMA.
MOSBY, MARTHA B., B.S. Administration of Justice and Public Safety. Lambda Alpha Epsilon — American Criminal Justice Association; Alpha Phi Sigma — National Criminal Justice Honor Society.
MOSBY, JUDITH D., B.S. Psychology

MURRAY, WILLIAM L. JR., B.S. Physical Education. Baseball Team, Captain; Physical Education Majors Club.
MUSE, FLORENCE J., B.S. Elementary Education.

MYERS, JOHN J., B F A Interior Design

NICHOLS, FLETCHER JR., B F A Art Education. Black Awakening Gospel Choir
NUCKOLS, ROBIN A., B S Computer Science/Mathematics Sciences. Dean's List, BSU
O'BRIEN, JAMES, B S Psychology/Biology, M S Rehabilitation Counseling/Substance Abuse

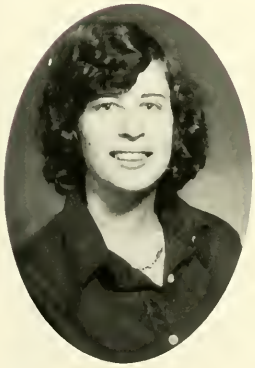

O'DONNELL, JANE, B S Accounting
OWENS, SUSAN K., B F A Interior Design
PAGE, DEBORAH Y., B S Administration of Justice of Public Safety/Criminal Justice Society

PARHAM, SHERRY S., B S Early Childhood Education
PARKER, KAREN L., B.S. Mass Communications

PESIK, IVANI, B.F.A. Interior Design. Commercial Art, A.A.S., ASID/American Society of Interior Designers, Student Affiliate.

PHAN, TOAN T., B.S. Physics/Chemistry/Mathematics National Physics Honor Society — Sigma Pi Sigma, Society of Physics Students — VCU Chapter.
PHILLIPS, WENDY, B.S. Biology
PISHDAD, AMIR, JR., B.S. Business Administration and Management/Personnel Administration. ASPA, Fraternal Order of VDT/SEAL.

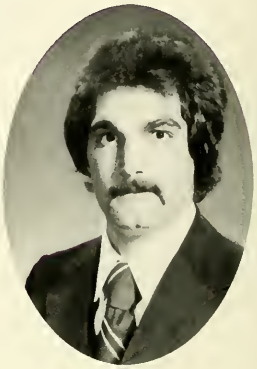

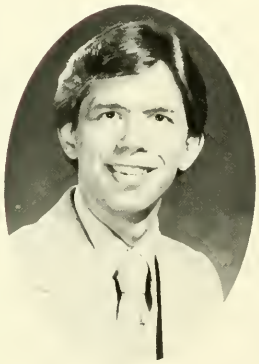

POOLE, SUSAN E., B.F.A. Fashion Design.
PORTER, JOHN F., B.F.A. Communication Arts and Design. Dean's List — Spring 77, Spring 78, Fall 78; Intervarsity Christian Fellowship
PRESCOTT, SARAH, B.A. Commercial Art.

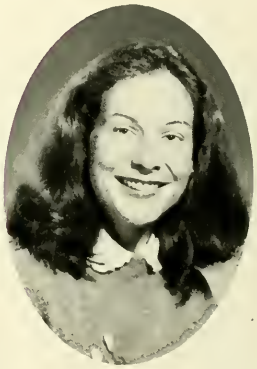

PRICE, BAXCETTA, B.S. Psychology. Advertising Club, Secretary
PRITCHETT, BONNIE D., B.S. Special Education. Outstanding Achievement Award

PROFFITT, ANTHEA C., B F A Art History Dean's List

PULLIN, GLENN W., B S Elementary Education
PYON, HAROLD Y., B S. Chemistry American Chemical Society, Karate Club
QUIRK, CINDY, B S W Social Work R H A., BSW Committee, BSW Curriculum and School Curriculum Committees

REGECI, ANDREA, B S Biology
RENNOLDS, STEPHEN D., B S Sociology VCU Students for Barrier Free Education, Vice President, Secretary
RICHARDSON, LESLIE JR., B M E Music Education

RIVERA, NANCY D., B S Biology ACS Club, Laurel's Honor Society, Pre-Med Club
ROBERTSON, LOUISE L., B S Business Education President's Scholarship, Top 1% School of Business at Honors and Awards Convocation, Phi Beta Lambda, Historian Reporter 1978-79, Laurels Honors Society, Treasurer 1979-80

ROBINSON, CAROLYN, B S
Rehabilitation — Major, Psychology — Minor

RODGERS, JUNIUS C. JR., B S
Biology Pre-Med, Biology
ROSE, WAYNE E., B F A
Commercial Arts and Design
Saccoman, Michael, B F A/
Sculpture

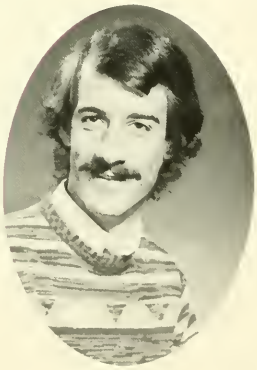

SANSONE, DONNA, B S Biology
Women's Varsity Basketball
SAUNDERS, BRYAN, B S Mass
Communications. Advertising Club
SCATES, EDITH L., B S. Business
Administration and Management/
Finance. Society for Advancement of
Management, WVCW Radio Station

SCHLEGEL, SUSAN D., B S
Psychology Psi Chi National Honor
Society
SCHROEDER, VICKI J., B S W
Social Work

SCHUTRUMPF, ANDY, B S
Psychology Psi Chi, National Honorary Psychology Fraternity, Spanish Club, Tennis Club

SCRUGGS, CASSANDRA R., B S W , Social Work
SEAY, ROBERT L., B S Marketing Phi Beta Lambda, President
SENKOW, CATHERINE E., B S Administration of Justice and Public Safety — Juvenile Opt. Lambda Alpha Epsilon

SEWARD, TRACY M., B S Psychology Student Government Association, College Chapter of NAACP
SHACKELFORD, DELPHINE L., B S. Special Education, Psychology (Minor). Judicial Board, 1979-80, VCU Black Awakening Gospel Choir, 1977-79, Pearl of Omega Psi Phi, RAMS Pep Club; VCU Football Club Team Cheerleading, 1976-77
SHAFFER, JON K., B S. Sociology and Anthropology

SHARPE, ALVETA L., B S Accounting Rathskellar Committee of the Program Board, Community Association of the New Residence Center, Pearls of Phi Delta
SHAW, REBECCA L., B A History

SHAY, THERESA M., B S
Psychology Dean's List, 78 and 79

SIEGEL, ELLIS, B S. Chemistry
SIMS, JAN, B S. Special Education and Early Childhood Education Departmental Award, Special Education, Baptist Student Union
SNOW, MICHAEL D., B S Police Planning and Management American Criminal Justice Association — LAE SAFE-D Organization, Vice President, 222-MUCH Program, Co-Coordinator

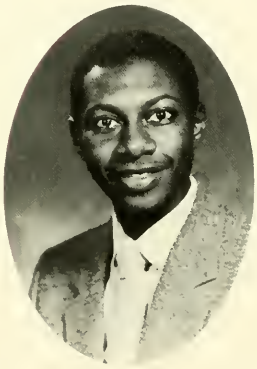

SNOWDEN, LYNN, B F A Theatre — Major, Photography and Art History — Minor
SPENCER, KENNETH L., B.S Marketing Ticket Purchase Committee, Program Committee, Omega Psi Phi Fraternity, Inc ; SOAR, Summer 77 and 78
STANSBURY, DAVID B., B.S Business Administration and Management Who's Who in American Colleges and Universities, Varsity Cross Country Team; Judo Club; Outing Club; Pre-Law Society, VCU Outing Rental Center, Manager, Dean's List.

STANTON, SHARON D., B S Office Administration, Para-Legal Option
STARBUCK, BRENDA L., B F A Interior Design.

STARLING, RICHARD A., B S Business Administration and Management. Outstanding Young Man in Western Henrico County, Who's Who in American Colleges, College Republicans

STEWART, MICHAEL A., B S Marketing. Alpha Phi Omega National Service Fraternity
STINSON, CATHERINE D., B S English Commonwealth Times
STITH, DAISY C., B.S Applied Mathematics BSA (Black Student Alliance); NAACP, RAMS Club

STORRS, WARREN A., B.S. Administration of Justice and Public Safety, Minor Psychology
STUCKEY, DAVID, B S. Business Administration
TAPPER, LONA L., B S Special Education CEC

TARABAY, MAGALY, B S. Psychology
TATE, BETH E., B S Sociology

PI

TAYLOR, SHARON T., B.S W Social Work

THOMPSON, THOMAS, B S Information Systems. Information Systems
THOMSON, BRIAN G., B.F A Communication Arts and Design
THORNTON, GWENDOLYN B., B S W Social Work Dean's List

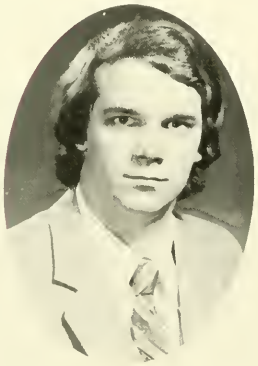

TIEDEMAN, GLENN Y., B S Administrative Justice Dormitory President.
TOGNA, MARK D., B.S. Marketing American Marketing Association; Marketing Society
TOLIVER, REGINA L., B.S. Elementary Education/Early Childhood Dean's List, RAMS Club; Rhoads Hall Government

TRAWICK, ELSIE W., B.S. Psychology
TRENT, NANCY W., B.F A. Painting and Printmaking

TRIBBEY, ANN B., B A Political Science Political Science Honors Program

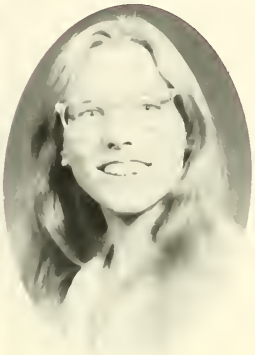

TROUT, ELIZABETH K., B F A Art Education National Art Education Association
TROXLER, GAYNELLE, B S W Social Work
TROXLER, WALLACE, B S Mass Communications Winner of Afro-American Studies Award, Spring 79, Sigma Delta Chi (Professional Journalism Society)

TUBINIS, LYNN, B F A Interior Design. Outstanding Junior Award, Service Award, ASID, Vice President
TUCKER, MARK L., B S Accounting S A M , Virginia Republican Party; Dean's List
TURNER, DARLENE M., B S Accounting

TYLER, CAROLYN M., B S Elementary Education. Alpha Kappa Alpha Sorority, Inc
VAUGHAN, CARL S., B F A Art Education. Omega Psi Phi Fraternity, Inc , NAEA, Service Award, Dept of Art Education

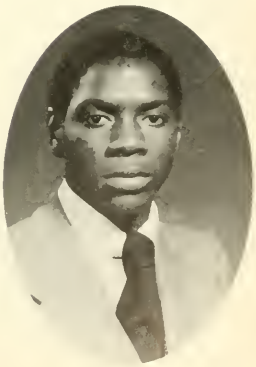

VAUGHAN, JESSE E. JR., B.S. Mass Communications/ Broadcast News. Mass Communications Scholarship, 78-79, WVCW Radio, Sports Director and Announcer, League of Black Journalists, VCU NAACP, University Broadcasts Cooperative; Reflections in Ink Newspaper, Lecture Committee, 77-78, Society of Professional Journalists, Sigma Delta Chi; Leadership Award, 1978-79, Black Student Alliance.

VENABLE, JACQUELINE A., B.S Distributive Education. Pearl of Phi Delta; Collegiate DECA
VONDERLEHR, JOHN H. III, B.S Marketing
WAGER, RICHARD J., B.S. Health Care Management Honor Roll, Resident Assistant, Varsity Wrestling, Advisor to Judicial Board, Security Council, Class Representative, MCV Campus, Who's Who Selection Committee, MCV.

WALLACE, JOSEPH M. JR., B S Rehabilitation Services Alcohol Education Program.
WASH, BARRINGTON E. JR., B S Business Administration and Management. American Society for Personnel Administration, Vice President, RAMS Club
WASHINGTON, ROBIN Y., B.S Early Childhood Education. Alpha Kappa Alpha Sorority

WATKINS, JAMES L., B S Business Administration and Management (Personnel). VCU Black Caucus, Vice Chairman, Ticket Purchase Committee, Past Vice Chairman, Lecture Committee; American Society of Personnel Administrators.
WEATHERLESS, VALERIE D., B F.A. Fashion Design

WEATHERS, SHARON, B.A. English. Richmond Arts Magazine; French Club; Writing Lab; VCU Dance Co.; Dean's List.

WEINROB, JANICE, B.S. Business Administration and Management. Delta Sigma Pi Fraternity.
WEINTRAUB, LYNNE R., B.S. Marketing. Honor Roll; Dean's List, VCU Ring Committee; Marketing Society.
WHITE, AMY L., B.F.A. Interior Design. ASID.

WHITE, RUTH, B.S. Elementary Education. RHA; BAS; Black Awakening Choir, Student Activities Committee; Resident Assistant, Special Services.
WHITING, GWENDOLYN P., B.S. Special Education. Alpha Kappa Alpha Sorority, Inc. Basileus, Theta Rho Chapter; Council for Exceptional Children.
WHITLOW, BETTY S., B.F.A. Art Education. Dean's List; National Art Education Association.

WILLIAMS, AUDREY, B.S. Psychology.
WILLIAMS, SABRINA, B.S. Political Science, Pre Law. Alpha Kappa Alpha Sorority, Inc.; Political Science Club; Pre-Law Society.

WILLIAMS, SHARON A., B.F.A. Art Education. Ruth Hibbs Hyland Scholarship Award, Allen N. Lewis Scholarship Award, Who's Who Among Students in American Universities and Colleges; National Dean's List, Cultural Committee, Black Student Alliance; National Art Education Association; SOAR Staff, 1979, on Staff of Reflections in Ink, 1977-78; Alpha Phi Alpha Sweetheart, 1978-79

WILLIAMS, TERESA J., B.F.A. Communication Arts and Design.
WILLIAMS, VERNON R., B.A. Political Science. Black Awakening Choir, Treasurer; Pre Law Club; Political Science Club.
WISE, JUDITH M., B.F.A. Fashion Design.

WONG, CINDY, B.S. Accounting.
WONG, YUEN M., B.S. Biology. American Chemistry Club.
WOO, DEBORAH, B.S. Nursing. SNA Club.

WOOD, CYNTHIA G., B.S. Marketing.
WOOLFOLK, DENISE, B.S. Sociology and Anthropology, Minor — Psychology.
YARNEY, FREDERICK E., B.S. Business Administration and Management/ Personnel Administration. Associate in Science BAM; Founder and President of VCU African American Friendship Club; Certificate in Textile Technology; American Society for Personnel Administrators.

Activities

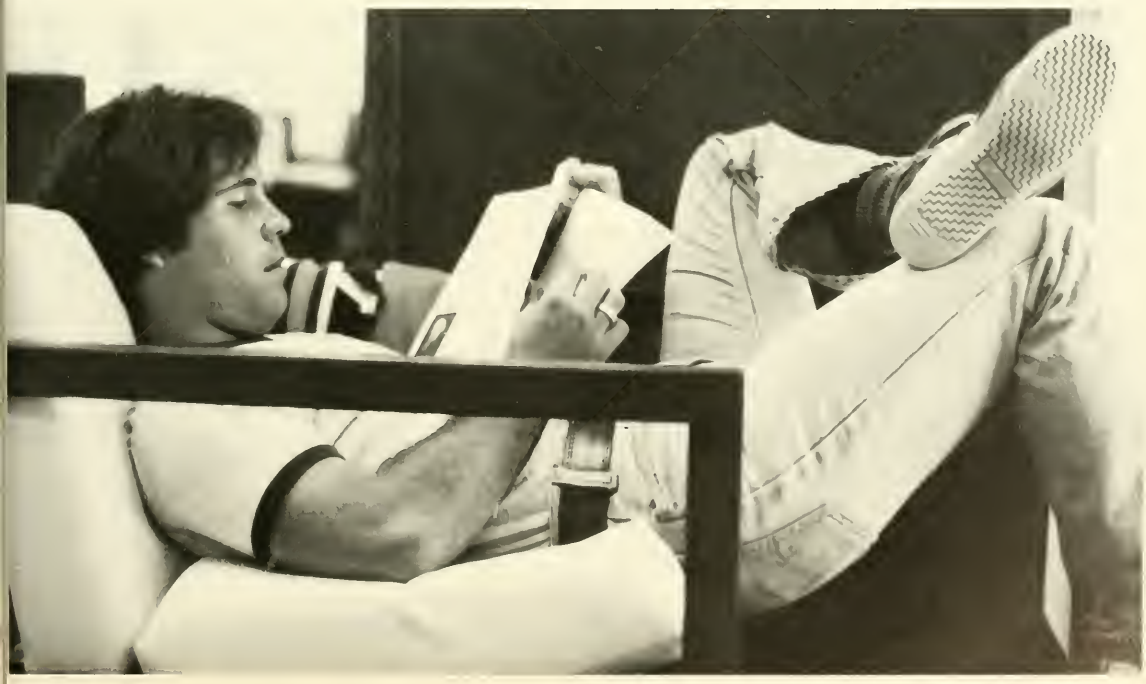

MAXWELL C-120

The 700 Club

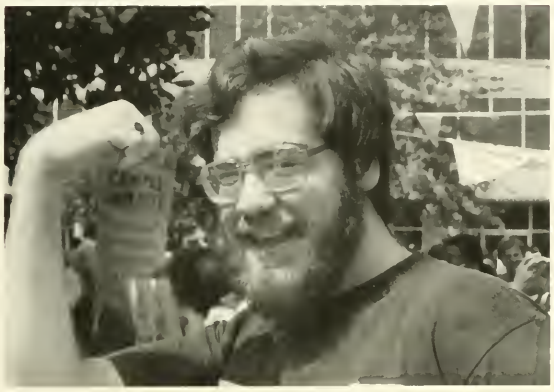

Virginia Commonwealth
University Library

Rams
TCU

STAND
UP&CLAP
GO

18
25

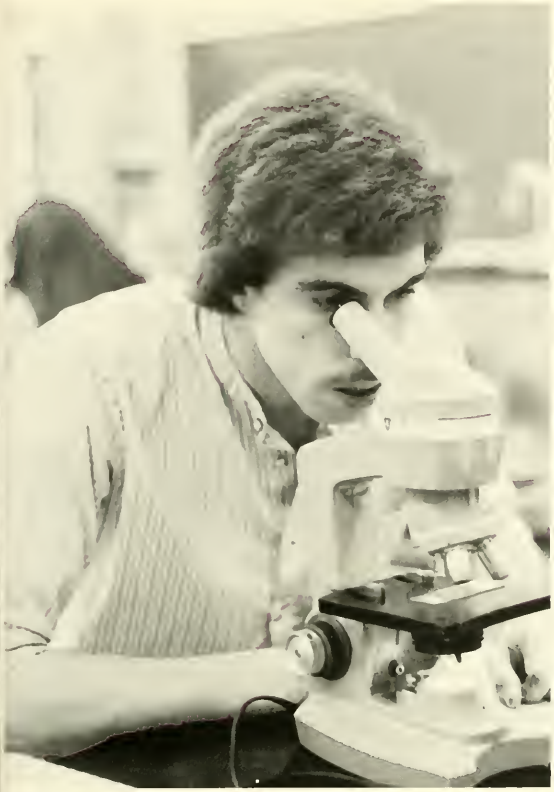

T.R.6.8

OLYMPICS

Sit

CATHEDRAL
CAMPUS
MINISTRY

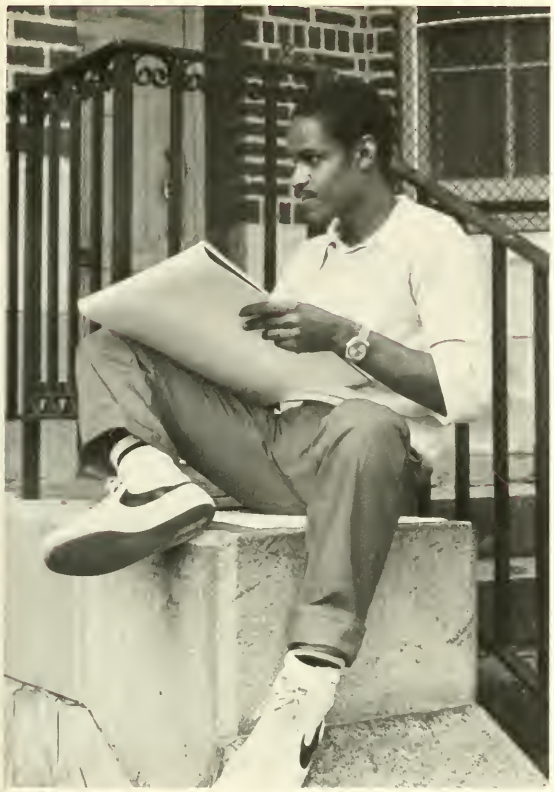

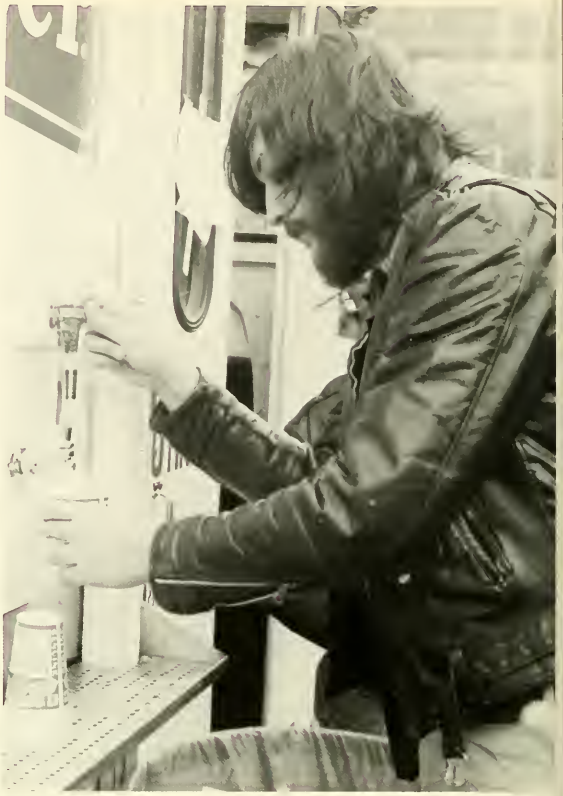

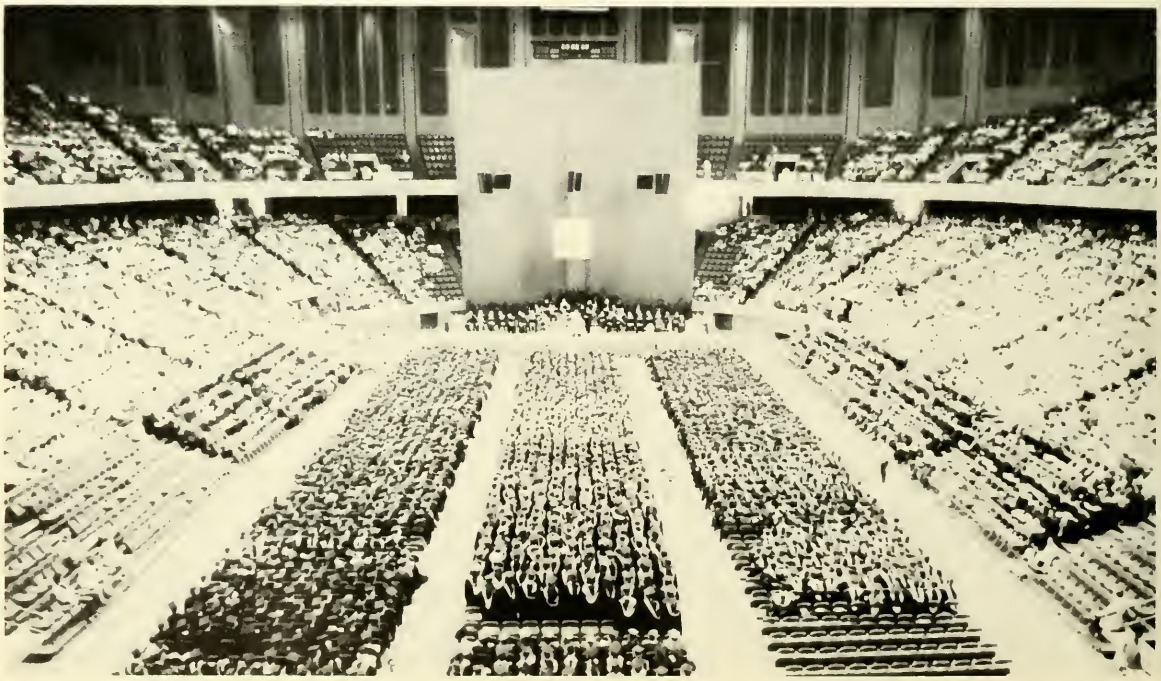

Graduation

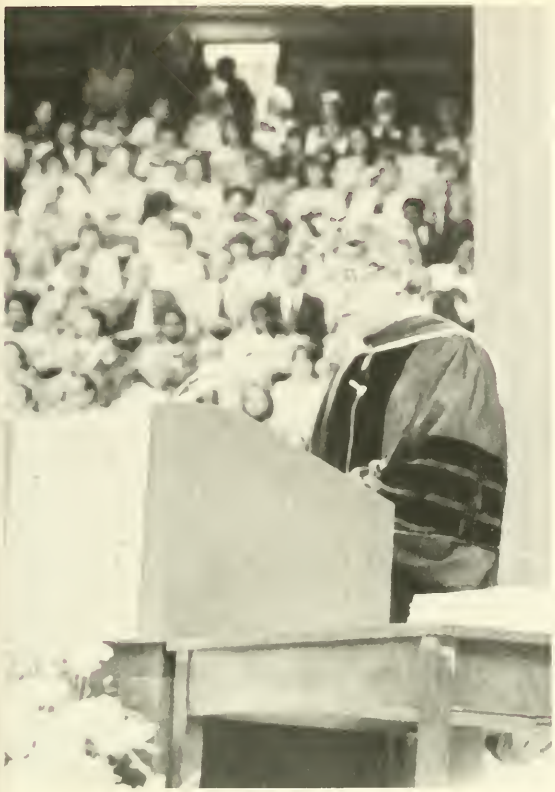

Virginia Commonwealth
University Library

REFERENCE BOOK - NOT TO
BE REMOVED FROM LIBRARY

Sports

Number 1 Under the Sun!

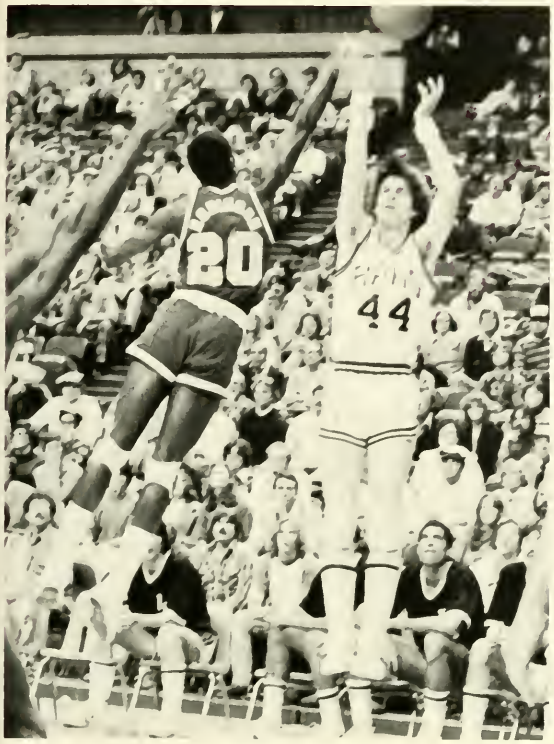
20
44

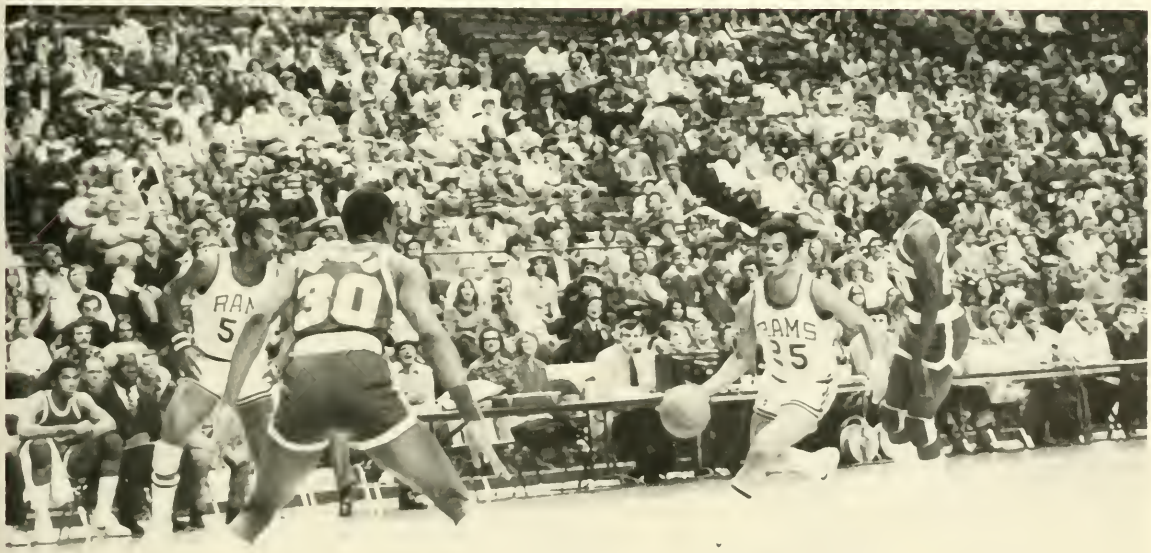
30

54
2

HAMP
25

UNLV
UNCC
31

RAMS
21

UNCC
15

Sun Belt Champions

21

55

Soccer!

Field Hockey

Organizations

Registered

ACADEMIC CAMPUS STUDENT ASSOCIATION — to put forth under Article III of the constitution.

ACLU-VCU CHAPTER — to increase awareness and understanding of civil liberties issues as well as acquaint students and the public with ACLU policies and activities.

VCU ADVERTISING CLUB — to provide and promote a better understanding of the function of advertising and its values.

VCU CONSUMER ADVOCACY CLUB — to promote consumer awareness.

AFRICAN AMERICAN FRIENDSHIP CLUB — to promote better awareness and understanding of African and Afro-American culture.

AFRO-AMERICAN CULTURAL ALLIANCE — establish forum comprise of cross section of Black student body to stimulate a sound interest in the Afro American arts.

ALPHA KAPPA ALPHA — to cultivate and encourage high scholastic and ethical standards to promote unity and friendship among college women.

ALPHA KAPPA DELTA — to promote an interest in sociology, research in social problems, and activities leading into human welfare.

ALPHA PHI ALPHA — to promote an interest in sociology, research in social problems, and activities leading into human welfare.

ALPHA PHI ALPHA ANGELS OF THETA RHO — sweetheart auxiliary to Alpha Phi Alpha. Promotes an interest in the social well being of humans especially in Black community.

ALPHA PHI SIGMA — to recognize and encourage academic excellence in the field of criminal justice.

AMERICAN CHEMICAL SOCIETY — a professional organization for students in chemistry and biology and related professional majors.

LAMBDA ALPHA EPSILON (AMERICAN CRIMINAL ASSOCIATION) — to promote better cooperation and understanding among members of the criminal justice profession.

AMERICAN SOCIETY FOR PERSONNEL ADMINISTRATION (ASPA) — to afford college students the opportunity to gain knowledge and insight into the personnel and industrial relations field.

BAHI'S CLUB — to make VCU students aware of the Bahi principle.

BAPTIST STUDENT UNION — to provide a ministry to individuals in the campus community because of our commitment and loyalty to the Christian faith.

BETA ALPHA PSI (ACCOUNTING CLUB) — to instill in its members desire for self-improvement, to promote the collegiate study of accountancy, and to provide opportunities for association among its members and practicing accountants.

VCU BIOLOGY CLUB — to study animal behavior in the wild, to help collect any key specimens and to help students and faculty in learning more about whatever aspects of biology they are concerned with.

BLACK AWAKENING CLUB — a gospel choir formed to perform on campus for other groups, etc. requesting us to sing and to sing at churches that ask us to sing by doing so spreading the name and good image of VCU.

VCU BLACK CAUCUS — facilitate the expressions of Black culture at VCU. To promote and coordinate the involvement of all Black organizations in the expression of Black History Month. To act as a lobby for the concerns and interests of Black students at VCU.

BLACK STUDENT ALLIANCE — to promote unity among Black students and to create an awareness of the uniqueness of Black people by stressing Black history, heritage, culture and pride.

VCU BOXING CLUB — to compete against ourselves and other boxing clubs in and around the Richmond area.

BACHELOR OF SOCIAL WORK STUDENT ASSOCIATION

CAMPUS CRUSADE FOR CHRIST — to help those who are interested in knowing more about the Christian religion and those who are Christians to grow in their faith.

CATHEDRAL CAMPUS MINISTRY — to foster the spiritual, intellectual and social interests of the students at VCU.

VCU CHEERLEADERS — to help facilitate crowd's enthusiasm towards encouraging our team to victory.

VCU CHESS CLUB — to promote the game of chess on campus.

COALITION OF COMMONWEALTH STUDENTS — to promote student involvement in the student government and an objective understanding in the Senate of minority and majority.

COLLEGE REPUBLICANS — to advance the Republican party principles.

COMMONWEALTH TIMES — to provide VCU community with in-depth feature and news coverage of campus and community related events.

COMMUTER STUDENT UNION — to establish and maintain a feeling of belonging and pride to the commuting student; to involve commuting students in community activities and to coordinate communication between resident and commuting students.

COMPANY PLAYERS — to provide an outlet for members of student body wishing to express their skills and talents through theatre.

COUNCIL FOR EXCEPTIONAL CHILDREN — to study, learn and help children and their families cope with the handicaps of their children.

CURRENT MIDDLE AGES SOCIETY — to research the historic past for education and enjoyment.

VCU DANCE CO. — to develop a company capable of creating, performing, staging and teaching dance works.

DELTA SIGMA PI — a professional fraternity to foster the study of business in the University.

DELTA SIGMA THETA — a public service sorority which strives for the betterment of the community.

ECKANKAR — to promote the theory of Eckankar.

THE ECONOMISTS — to heighten the interest in economics and provide an opportunity for interaction among those expressing such an interest.

VCU ENGLISH CLUB — to provide services to English majors and anyone else taking English which are not provided for by the English Dept.

EZIBU MUNTU — to provide exposure to dance of African and other Third World cultures to the VCU community and promote VCU's name by performing for statewide groups.

VCU FILM SOCIETY — to bring films of a more artistic nature to VCU and develop independent filmmakers in Richmond.

VCU FRENCH FOLK DANCE GROUP — to promote motivation of thought through culture, dance, smiles and people.

FRESHMEN LIVING PROGRAM — to promote and enhance leadership abilities for all members, to provide an atmosphere allowing all members to become easily assimilated with college/campus life, and finally, to more effectively accomplish the above mentioned objectives, all FLP members will work with each other in order to attain a strong rapport of comradery.

VCU FRISBEE CLUB — to promote the expansion of the concept of frisbee as a sport; to enable people at all levels to learn from each other about frisbee.

FUTURE SECRETARIES CLUB — to help prepare secretaries for the business world.

GRADUATE STUDENT BUSINESS ASSOCIATION

GYMNASTICS EXHIBITION CLUB — to provide a means in which students may further their interests in gymnastics at the college level on a non-competitive basis.

INFORMATION SYSTEMS CLUB.

INTERNATIONAL STUDENT UNION — to establish and maintain a "feeling of belonging" to the University among international students.

INTERFRATERNAL COUNCIL

INTERVARSITY CHRISTIAN FELLOWSHIP — a non-denominational Christian organization to deepen and strengthen the spiritual life of members by the study of the Bible.

VCU JAYCEES — civic service through the organized efforts of the young men of the community to promote the welfare of the community and its citizens through active, constructive projects.

JOHNSON HALL GOVERNMENT — to have an effective communication system in Johnson Hall.

VCU JUDO CLUB — to inform and instruct interested parties in the fundamental of kidokam judo.

KAPPA ALPHA PSI — to unite college men of culture, patriotism and honor in a bond of fraternity.

KAPPA SIGMA — a social fraternity dedicated to the betterment of its members and to advance scholarship and leadership.

KAPPA SIGMA STARDUSTERS — women's auxiliary of Kappa Sigma.

KARATE CLUB — to provide training in the Martial Arts of Karate and the principles that Karate teaches, that is, Honor, Respect, Self-Discipline, Obedience, and Humility.

LAMBDA LEAGUE — to develop a supportive community among individuals who believe in the individual's right of self determination with specific regard to freedom of choice of sexual orientation.

LAUREL'S HONOR SOCIETY — an association for students selected for distinguished ability and achievement in scholarship, leadership and service.

LEAGUE OF BLACK JOURNALISTS — to provide minority information and resources; orientation of incoming and new students of programs and procedures, provide education exchange and objectives, formulate unity and assistantmanship among minority students.

LUTHERAN CAMPUS MINISTRY — to minister to and with the VCU community so that faith in God might be strengthened and fruits of such faths truly shared.

VCU MARKETING SOCIETY — to aid the marketing student in his understanding of the application of marketing principles.

MASADA-HILLEL — to serve the needs of the Jewish college community and to promote better understanding and cooperation within the University structure.

VCU MEN'S RUGBY CLUB — to play rugby union football under the laws of the game as promulgated by the International Rugby Board at Twickenham England, U.K.

Student Groups

MUSCULAR DYSTROPHY SUPERDANCE — to organize and sponsor a dance marathon for the benefit of MDA.

NAACP — to improve the political, educational, social and economic status of minority groups.

NATIONAL REHABILITATION COUNSELING ASSOCIATION — STUDENT CHAPTER

NICHIREN SHOSUH ACADEMY — dedicated to the development of Buddhist life philosophy.

OMEGA PSI PHI — to bring about a union among Black people and create awareness of the uniqueness of Black people.

OUTING CLUB — to promote educational, recreational, and conservational activities among its members through the sponsoring of outdoor activities.

PARTY PHI PARTY — to assist an individual to the ultimate goal of social and cultural betterment, through a social fellowship.

PEARLS OF PHI DELTA — women's affiliate of Omega Psi Phi.

PHI BETA LAMBDA — to enroll youth and young adults in the business program.

PHI BETA SIGMA — to enhance the culture, scholarship and brotherhood through development of programs along the lines of national organization mandates.

PHI BETA SIGMA DOVES — to facilitate the men of Phi Beta Sigma in helping with activities.

PHI BETA SIGMA SQUIRES — to work with Phi Beta Sigma and as an individual group.

PHI SIGMA SIGMA — to provide service to school and community and a spirit of unity and sisterly love.

PHI SIGMA SOCIETY — devoted to the promotion of research in the biological sciences.

VCU PHYSICAL EDUCATION MAJORS CLUB — to bring faith to the ideas and principles of physical education, to become familiar with all aspects of physical education, to enjoy the social benefits of the club personnel and members.

PRE-DENTAL CLUB — to promote dentistry as a profession.

PRE-DENTAL HYGIENE CLUB — to promote dental hygiene as a profession.

PRE-LAW SOCIETY — to promote an interest in the study of law.

PRE-MED CLUB — to educate and inform pre-medical students about opportunities available for them in medical schools and careers in different areas of medicine.

PRE-NURSING — to promote nursing as a profession.

PRE-PHARMACY CLUB

PRE-MEDICAL TECHNOLOGY CLUB — to promote a better understanding of opportunities in medical technology and related laboratory careers.

PRE-PHYSICAL THERAPY CLUB — to promote knowledge of careers and opportunities in physical therapy.

PRE-OCCUPATIONAL THERAPY — to promote knowledge and interest in occupational therapy.

PROGRAMMING COMMITTEE — an active part of the University governance structure. This organization coordinates social, cultural, educational and recreational programs on a University wide basis.

PSI CHI — to advance the science of psychology and to encourage, stimulate, and maintain scholarship of the individual members in all fields, particularly psychology.

PUBLIC ADMINISTRATION STUDENT ASSOCIATION — inform public administration students of events, allow for social interaction and involve students in the program including course and curriculum evaluation, course development and professional development.

NEW RESIDENCE CENTER — community association to get students involved and organize different committees and activities to promote community spirit.

RECREATIONAL COMMITTEE — an active part of the University governance structure. This organization coordinates University sport/recreational clubs in such areas as recruitment of members, operational procedures and assists with formation of new clubs.

REFLECTIONS IN INK

REJOYCE IN JESUS MINISTRIES — to promote teaching of Jesus Christ according to the Holy Bible, both in instructional study and on campus activities and service to the school.

RESIDENCE HALL ASSOCIATION — student service organization to help students in whatever way possible.

RESIDENT STUDENT VOLUNTEER PROGRAM — to familiarize new students with the University to help these students to adjust to all the social, academic, and cultural aspects of the University.

RHOADS HALL CO-OP — to develop respect and cooperative as self aware individuals and together carry this drive into the community.

RHOADS HALL GOVERNMENT — to create sense of unity and purpose to the residents of Rhoads Hall by providing a representative form of government which would deal primarily with the sponsoring of dorm-affiliate activities, policy decisions which affect Rhoads Hall.

VCU RING COMMITTEE — to provide college rings to college students with the best price and selection possible.

SAILING CLUB — to promote sailing as a recreational and competitive sport.

SAFE-D — to develop safe driving conditions and attitudes.

SALT, LIGHT AND POWER, unlimited — to call all those who will enter into a relationship with God and His Kingdom through His Son and our Savior, Lord Jesus.

VCU SCULPTURE COMMITTEE

VCU SENIORS — to organize and promote Senior class activities.

SIGMA GAMMA RHO — to foster and encourage education and upright living among women, and to help promote the general welfare of women.

SIGMA PHI EPSILON — a fraternity to promote brotherhood and provide leadership.

SIGMA IOTA EPSILON, SIGMA PI CHAPTER — honorary fraternity whose purpose is to stimulate interest and achievement in the field of management.

SOCIAL WORKERS FOR SOCIAL ACTION — to reaffirm the original goals of social work through organization and education.

SOCIETY FOR THE ADVANCEMENT OF MANAGEMENT (SAM) — to promote an understanding of the principles of management and to observe their practical application through contact with local management.

SOS (STUDENTS OPPOSED TO SMOKING) — enforce non-smoking regulations where they exist and initiate them where they are needed

SPARKS — provide forum for debates, lectures, etc., newsletters of current events, support issues and candidates, unification of student groups.

SPECIAL SERVICES CLUB — to provide the Opportunity for special services students to socially, culturally, and politically interact with the VCU environment.

STUDENT ARTS SOCIETY

STUDENT FOR BARRIER-FREE EDUCATION — to sensitize the University community to the needs of the handicapped to familiarize the public with the nature and impact of the various disabilities.

STUDENT EDUCATION ASSOCIATION — to introduce students to a professional organization before entering the field of teaching for recognition of their rights and duties as teachers.

STUDENT RAMS CLUB — to organize student support for all sports on VCU campus, provide transportation when feasible

STUDENT SENATE, SCHOOL OF BUSINESS

SYMPHONIC BAND

VCU TABLE TENNIS CLUB

THETA DELTA CHI — a fraternity to promote brotherhood and active participation on campus.

UNITED CAMPUS MINISTRY — to deepen religious lives of people, contribute to the moral life of the University, make ecumenical witness to Christ and the Christian church.

U.S. CHINA FRIENDSHIP ASSOCIATION — to build active and lasting friend based on mutual understanding between the people of the United States and China.

UNIVERSITY BROADCAST COOPERATIVE (UBC) — to provide audio and visual production services to various organizations and clubs.

UNIVERSITY CHILDREN'S COOPERATIVE — to provide day care facilities for the children of students, staff and faculty at VCU.

URBAN STUDIES STUDENT ASSOCIATION

URBAN AND REGIONAL PLANNING STUDENT ORGANIZATION — to increase the University's community understanding of Urban Studies and to provide Urban Studies majors and faculty members a meeting place outside the classroom for both social and educational interchange.

VCU VIETNAMESE STUDENT ORGANIZATION — to help meet the social and educational needs of Vietnamese students, to help Vietnamese students adjust to the VCU community, to help promote better understanding of Vietnamese culture and customs.

VCU VOLLEYBALL CLUB — promote volleyball at VCU and to provide an opportunity for learning and participation at a level above that offered through P.E. classes and intramurals.

THE WAY INTERNATIONAL — making the accuracy of God's work available, by establishing Twig fellowship in every area and community so that everyone (without exception) in those areas and communities has the opportunity to hear the Word, to the point of coming into a knowledge of the truth.

VCU WOMEN'S RUGBY CLUB

VCU YEARBOOKS — to produce a high quality campus-wide annual pictorial yearbook

ZETA PHI BETA — to develop finer womenhood, to render service to the improvement of the community and to develop scholarship and sisterly love.

Rams Club

To organize student support for all sports on VCU Academic Campus and to provide transportation when feasible.

VCU Cheerleaders

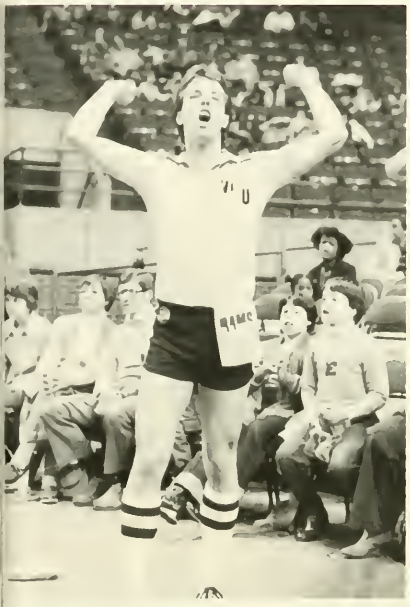

VCU Seniors

Class Activities
- Senior Formal Dance
- Yearbook
- Picnic
- Senior Portraits

Jim Kelley — Secretary

Gordon R. Baker — President

Richard Bovine — Treasurer

Dr. Henry Rhone — Advisor

Delta Sigma Theta

Residence Hall Association

Refrigerator Rentals

Mark McCarthy — Advisor

Fall Check-in

A Day on the James

WVCW Expands

The student-operated radio station uses a carrier current line to the residence halls and cafeterias. Programming includes all varieties of music, information, news, public affairs, and free public service announcements for students and student organizations.

Black Awakening Choir

The Black Awakening Gospel Choir of Virginia Commonwealth University is a choir composed of young people with a common belief in God, and a desire to share their beliefs with others, through the singing of Gospel Music.

Black Awakening was organized in 1970 under the direction of its present director Charles N. Smith, and is composed of about forty members from various backgrounds and denominations. In 1978 the Choir was blessed to cut its first album, entitled, "If You Just Believe in God." Along with cutting an album Black Awakening has traveled extensively on the east coast.

Members Include: Director — Charles Smith, Asst. Directers — Shirley Adams, Music Consultant — Gary Yarbrough, Piano — Synethia Mason, Drums — Larry King, Bass Guitar — Garry Tucker, and Flute — Gayle Medley.
Singers: Soprano — Beverly Seward, Shari Mauney, Coco Griffin, Renita Logan, Shirley Adams, Cornelius Dubney, Pamla Mason, Sheila Williams, Dee Dee Christian, Angela Brodnax.
Alto — Erdie Crutchfield, Daryl Miles, Sharon Byrd, Monique Braxton, Pat Edwards, Wanda Gaines, Prisciela Stokes, Shelia Armstrong, Ramonia Jackson, and Michell Pierman.
Tenors — Ronald Allison, Wanda J. Brown, Stacey Hyman, Renée Watson, Gayle Medley, Cynthia Hairston, Debbie Jackson, Vernon Williams, David Willis.

VCU Concerts

Sun and Suds

Single Bullet Theory

Concert Committee

Chairperson Marin Champell

Programming Committee

The Programming Committee is a student-centered organization presenting campus wide programs for the VCU student community. Seven subcommittees under the committee actively plan and implement student activities through the year. (Ticket Purchase, Film, Lecture, Concert, Rathskeller, Special Events, Cultural — Subcommittees)

Programing Committee

Behind it All

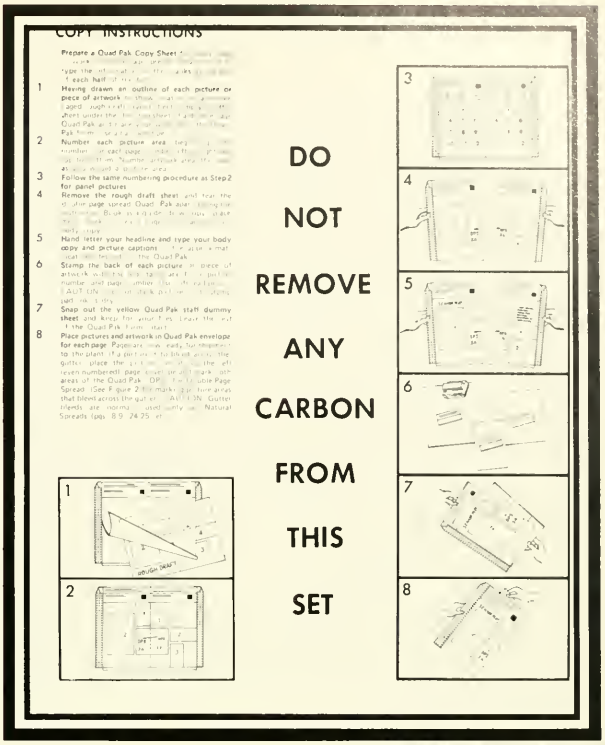

Virginia Commonwealth
University Library

Yearbook Staff

Gordon Baker
Rochelle Taccino
Jil Utz
Susan Zabawa

Photography

Gordon Baker
Talmage Harris
James Kelley
Earl McIntre
Rachelle Taccino

Assistance

Dr. Henry Rhone
Mr. Alvin Dyson
Mr. Peter Hobbie
Ms. Henrietta Fox

Advertisements

COMMONWEALTH

No matter
where you
may go
when you
leave VCU,
you can still
keep in touch
through a
subscription to the
COMMONWEALTH TIMES.
It's only $2.50 for 14 issues,
and you can order one by
sending a check (payable to
the COMMONWEALTH TIMES)
to: Circulation Manager
COMMONWEALTH TIMES
916 W. Franklin
Richmond, Va.

Or call us at (804) 257-1058

campus campus news

FOLIO

Letters

shortshortsshortshortsshor
shortshortsshortshortsshortshor

CLASSIFIEDS

COMMONWEALTH

OPINI

COMMONWEALTH

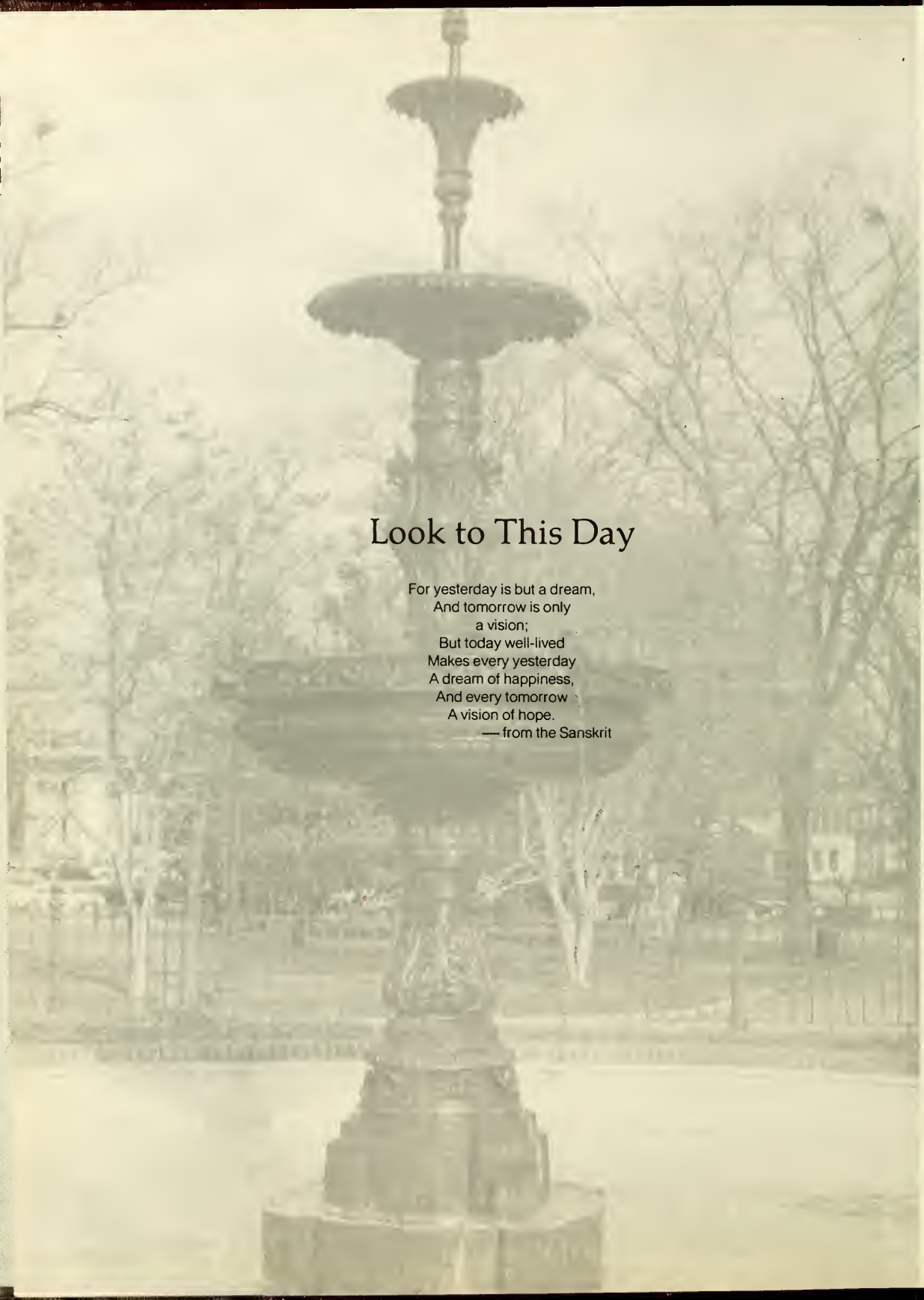

Look to This Day

For yesterday is but a dream,
And tomorrow is only
a vision;
But today well-lived
Makes every yesterday
A dream of happiness,
And every tomorrow
A vision of hope.
— from the Sanskrit

Aug. 79 - May 80